

CASSE-NOISETTE / VALSE DES FLEURS

The Nutcracker / The Rose Waltz

Peter Ilyich Tchaikovsky (1840-1893), Op.71

transcription for mandolin ensemble

by

Yoshimichi Sato †

Tempo di Valse

8

The musical score is arranged for a mandolin ensemble and includes the following parts:

- Flute: Rests throughout the section.
- 1st Mandolin: Melodic line starting with a *mf* dynamic, featuring a *div.* (divisi) instruction.
- 2nd Mandolin: Harmonic accompaniment, also starting with *mf*.
- Mandola: Harmonic accompaniment, starting with *mf*.
- M. Cello: Harmonic accompaniment, starting with *mf*.
- C. Bass: Rests throughout the section.

- The Rose Waltz -

24

a tempo

32

40

48

- The Rose Waltz -

56

- The Rose Waltz -

80 *Ritard* *a tempo*

ff *p* *pizz.* *p*

88

mf *mp*

96

mf *p* *mf* *f* *arco.* *mp*

表面板を叩く

- The Rose Waltz -

104

112

120

- The Rose Waltz -

128

- The Rose Waltz -

152 *Ritard* *a tempo* *f*

160 *f* *mp* *p* *pp* *Cresc.*

(div. ad lib)

pp *Cresc.*

- The Rose Waltz -

CASSE-NOISETTE / VALSE DES FLEURS

The Nutcracker / The Rose Waltz

Peter Ilyich Tchaikovsky (1840-1893), Op.71

transcription for mandolin ensemble

by

Yoshimichi Sato †

Tempo di Valse

Flute

8

16

Ritard

24 *a tempo*

32

40

48

56

64

- The Rose Waltz -

- The Rose Waltz -

152
Ritard
ff

a tempo
f
160

p
168
p

176
mf *Cresc.*

Cresc.
ff
184

192
p

200
p *Cresc.*

Cresc.
208

fff
216

216

CASSE-NOISETTE / VALSE DES FLEURS

The Nutcracker / The Rose Waltz

Peter Ilyich Tchaikovsky (1840-1893), Op.71

transcription for mandolin ensemble

by

Yoshimichi Sato †

Tempo di Valse

1st Mandolin

mf *div.*

mp *Ritard*

24 tempo

32 48

- The Rose Waltz -

56

f

64

72

80 *Ritard*

p

a tempo

88

96

p

mf

104

p

112

mf

- The Rose Waltz -

120 *p*

128 *f* *mp*

Cresc. - - - - -

136

f

144 *ff* *f* *Ritard*

152

a tempo

f

160 *mp*

168 *p* *Cresc.* - - - - -

176 *Cresc.* - - - - - *mf* *Cresc.* - - - - -

184 *Cresc.* - - - - - *ff*

- The Rose Waltz -

192

200
p *Cresc.* - - - - -

208
Cresc. - - - - -

CASSE-NOISETTE / VALSE DES FLEURS

The Nutcracker / The Rose Waltz

Peter Ilyich Tchaikovsky (1840-1893), Op.71

transcription for mandolin ensemble

by

Yoshimichi Sato †

Tempo di Valse

2nd Mandolin

mf

8

16 *Ritard*

mp

24 *a tempo*

32

40 *mf* *p*

48

- The Rose Waltz -

56

mf f

64

72

80 Ritard

ff

a tempo

p

88

96

mp mf

104

p

112

mf

- The Rose Waltz -

120 *p*

Cresc. - - - - - *f*

128 *p*

136

144 *f*

152 *Ritard*

a tempo

f

160 *mp*

168 *pp* *Cresc.* - - -

176 *Cresc.* - - - - - *mf* *Cresc.* - - - - -

- The Rose Waltz -

184

192

200

208

216

CASSE-NOISETTE / VALSE DES FLEURS

The Nutcracker / The Rose Waltz

Peter Ilyich Tchaikovsky (1840-1893), Op.71

transcription for mandolin ensemble

by

Yoshimichi Sato †

Tempo di Valse

Mandola

8 *mf*

8

16 *mp* *Ritard*

8 *24a tempo* *dolce cantabile*

8 *32* *pp*

8 *40* *mp* *pp* *mp*

8 *48* *pp*

- The Rose Waltz -

56 *mf* *f*

64

72 **1**

80 *ff* *Ritard*

a tempo *p*

88

96 **1** *mf* *f* **2**

104 *mf*

112 *f*

120 *mf* *ff*

- The Rose Waltz -

8 *p* *ff* *ff*

128

8 *p* *p*

136

8 *p*

144

8 *f* *ff*

152 *Ritard* *a tempo*

8 *p* *f*

160

8 *p*

168

8 *p* *p*

8 *Cresc.* *mf* *Cresc.*

176

8 *Cresc.* *ff*

184

8 *p*

- The Rose Waltz -

192

f *ff* *f* *ff*

200

p *Cresc.*

208

p *Cresc.* *fff*

216

fff

fff

CASSE-NOISETTE / VALSE DES FLEURS

The Nutcracker / The Rose Waltz

Peter Ilyich Tchaikovsky (1840-1893), Op.71

transcription for mandolin ensemble

by

Yoshimichi Sato †

Tempo di Valse

M. Cello

mf

8

16 *Ritard*

24 *a tempo* *dolce cantabile* 32

pp

40 *mp* *pp* *mp*

48 *pp*

- The Rose Waltz -

56

64

72

80 Ritard

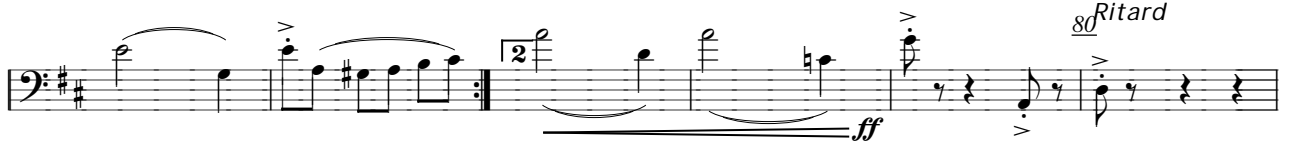

a tempo

88

96

104

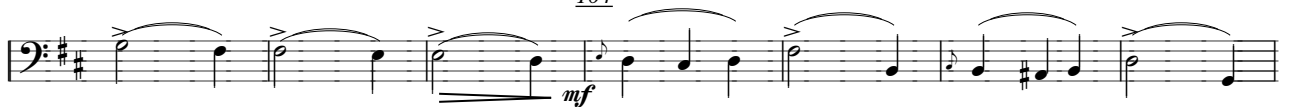

112

120

- The Rose Waltz -

128

136

144

152

Ritard

a tempo

160

168

176

184

192

- The Rose Waltz -

200

216

CASSE-NOISETTE / VALSE DES FLEURS

The Nutcracker / The Rose Waltz

Peter Ilyich Tchaikovsky (1840-1893), Op.71

transcription for mandolin ensemble

by

Yoshimichi Sato †

Tempo di Valse

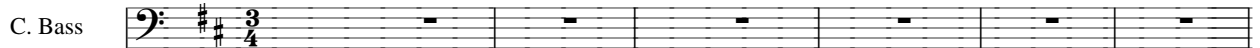

8

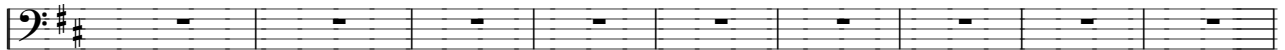

16

Ritard

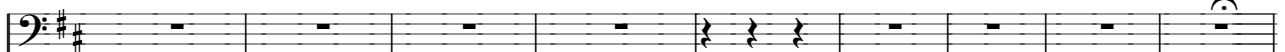

24 *a tempo*

32

40

48

- The Rose Waltz -

56

arco.
mf

64

f

72

1 2

80

ff *Ritard* *a tempo* *pizz.* *p*

88

88

96

1 *mf*

104

2 *arco.*

104

p

112

mf

120

mp

- The Rose Waltz -

128 *pizz.*
f *p*

136

144 *arco.*
mf *f*

152 *Ritard*
ff *p*

a tempo

f

160

p

168

pp *Cresc.*

176

Cresc. *mf* *Cresc.* *ff*

184

192

f

- The Rose Waltz -

200
p Cresc. - - - -

208
fff

216

CASSE-NOISETTE / VALSE DES FLEURS

The Nutcracker / The Rose Waltz

Peter Ilyich Tchaikovsky (1840-1893), Op.71

transcription for mandolin ensemble

by

Yoshimichi Sato †

Tempo di Valse

Guitar

solo
f

8

16 *Cadenza ad lib.*

24 *a tempo*
tutti.
p

32

40

mp
48

56

mf
f

- The Rose Waltz -

64

72

80 *Ritard*

ff

a tempo *p*

88 *mf*

96

104 *mp*
表面板を叩く

112 *mp*

120 *pp*

mf

128

136

- The Rose Waltz -

144 *f* *ff* *p*

152 *Ritard* *a tempo* *f*

(div. ad lib)

160

168

176 *pp* *Cresc.* *mf* *Cresc.*

184

192 *ff*

200 *p* *Cresc.* *fff*

208

216