

Johann Pachelbel (1653-1706)
Kanon (in F)

transcription for mandolin ensemble
by
Yoshimichi Sato†

Andantino religioso

Dynamic markings: *mf*, *pizz.*, *p*, *mp*, *mp*.

Rehearsal mark: 32

40

48

f *ff* *f* *ff*

56 *allargando*

24

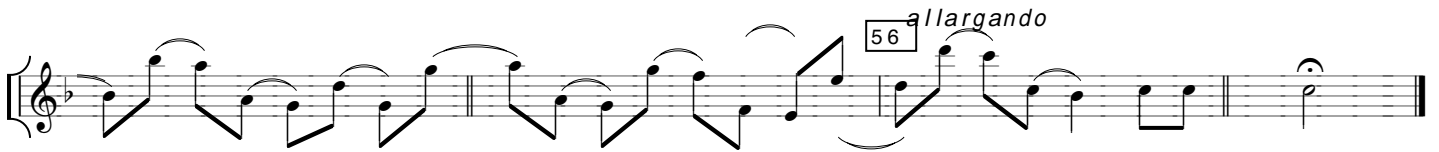

Johann Pachelbel (1653-1706)
Kanon (in F)

transcription for mandolin ensemble
by
Yoshimichi Sato†

Andantino religioso

2nd
Mandolin

♩ = 56 *mp*

8

tr. *mf*

16

f

24

32

40

48

56

Johann Pachelbel (1653-1706)
Kanon (in F)

transcription for mandolin ensemble
by
Yoshimichi Sato†

Andantino religioso

3rd
Mandolin

Johann Pachelbel (1653-1706)
Kanon (in F)

transcription for mandolin ensemble
by
Yoshimichi Sato†

Andantino religioso

M.Cello

♩ = 56
mp

Johann Pachelbel (1653-1706)
Kanon (in F)

transcription for mandolin ensemble
by
Yoshimichi Sato†

Andantino religioso

C.Bass 

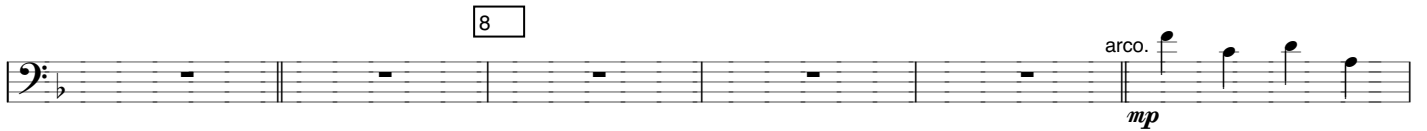

48

56

Johann Pachelbel (1653-1706)
Kanon (in F)

transcription for mandolin ensemble
by
Yoshimichi Sato†

Andantino religioso

Guitar

♩ = 56

mp

mf

8

mp

32

8

mf

40

8

48

8

f

8

ff

8

56

8